

## How do I setup Outlook Express to get my e-mails?

1. Start Outlook Express, from the main window you will be able to set up Outlook Express to send and receive mail from the e-mail account you have hosted with 1&1.
2. From the main menu click on Tools then Accounts to start into this set-up process.

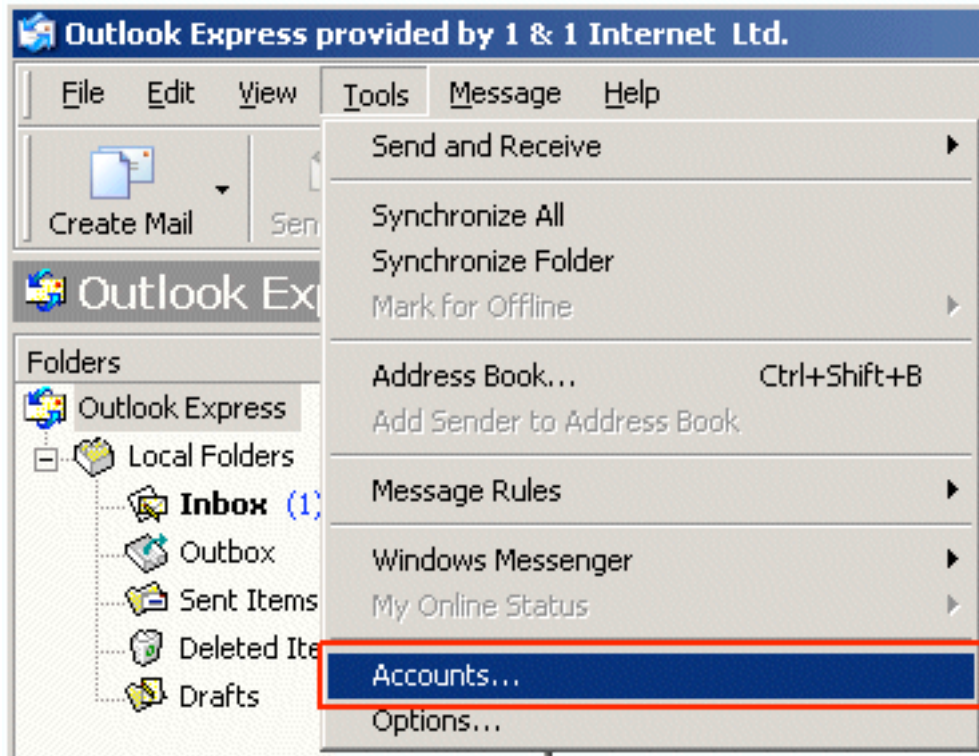

3. A pop-up screen will appear, with 4 tabs - All, Mail, News, Directory Service - Click on the "Add" button on the Left Hand side and select Mail from the options.

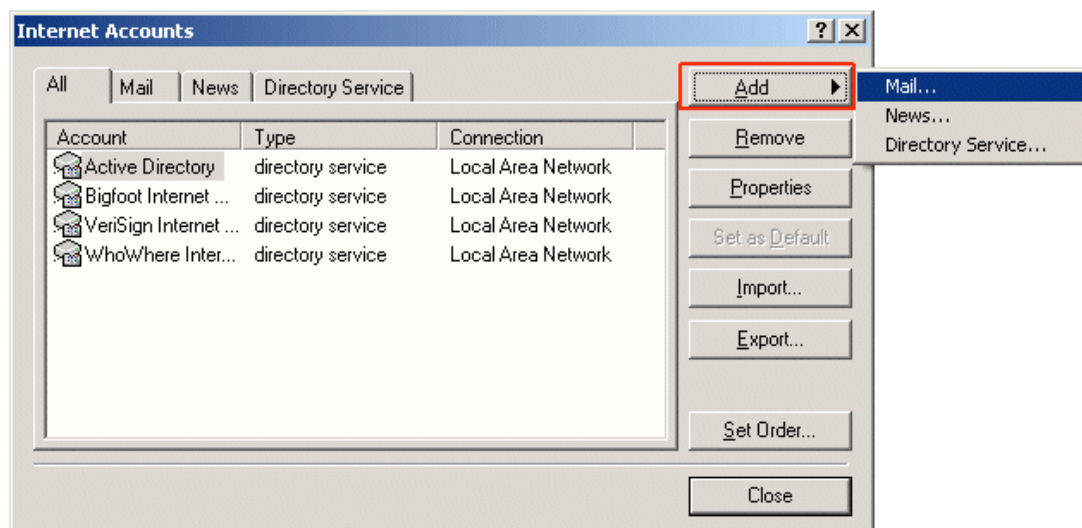

4. The display name is the name that will appear in the From field every time you send an e-mail. In the available space, enter the name you wish to appear and then click on Next.

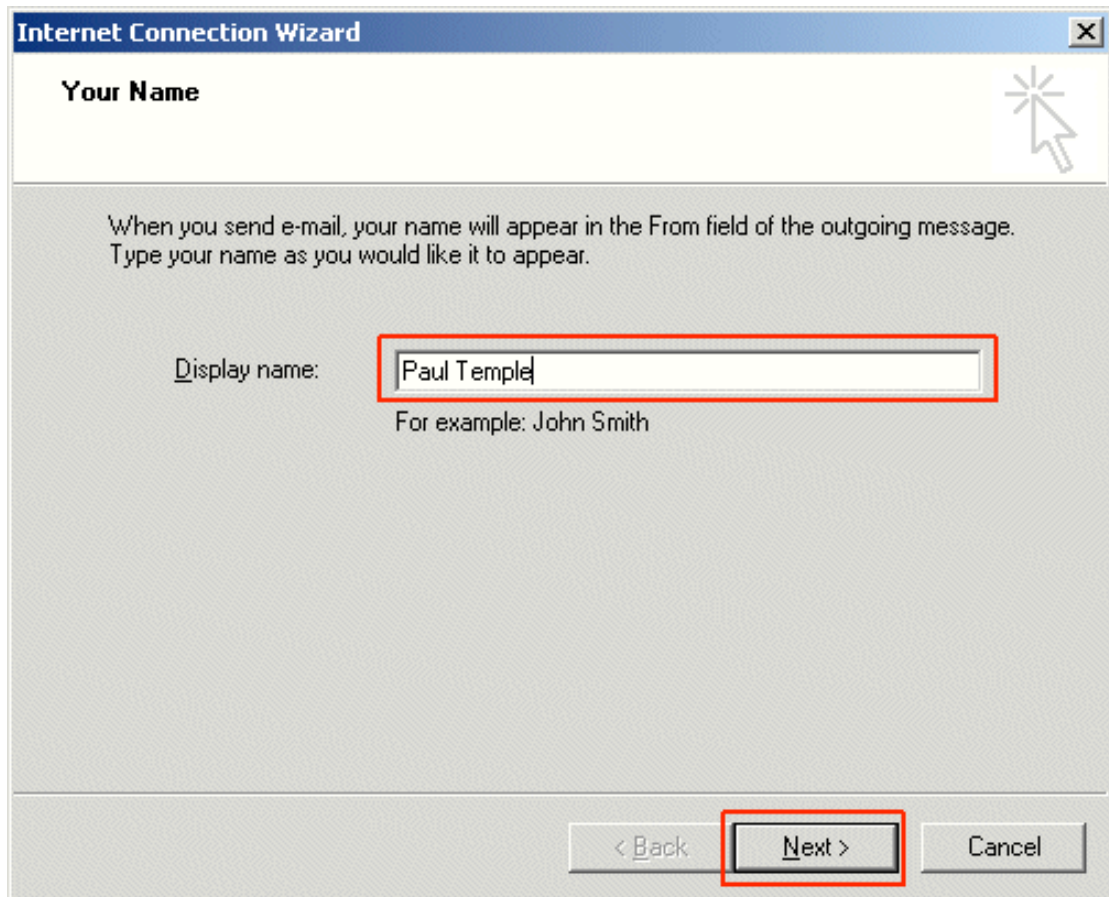

5. Type in the name of the e-mail address you are configuring (e.g. paul.temple@1and1faq.co.uk) and click on the Next button.

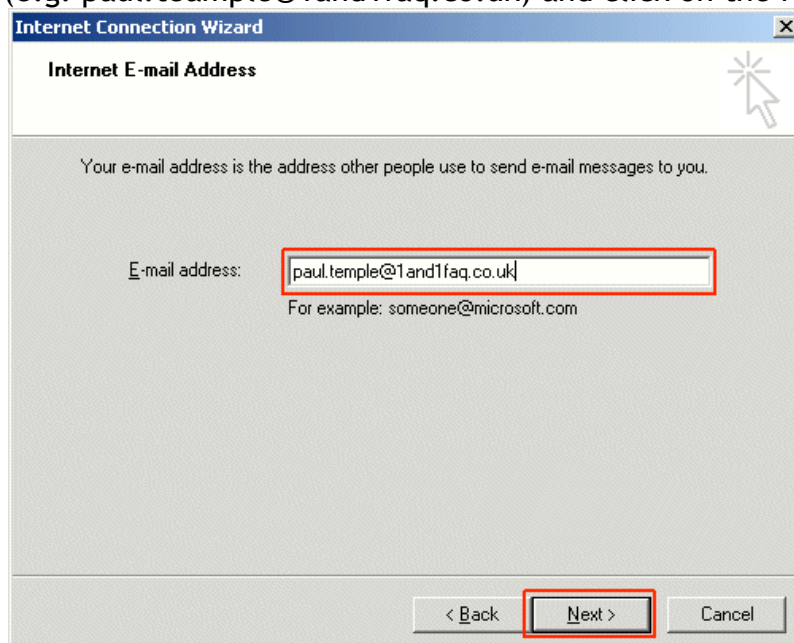

6. Sending and retrieving mails requires the use of e-mail servers. For your 1&1 e-mail account, the Incoming mail server is an POP3 server, this is not the default server selected in Outlook Express, so you will need to click on the drop down box and Select POP3 from the list.

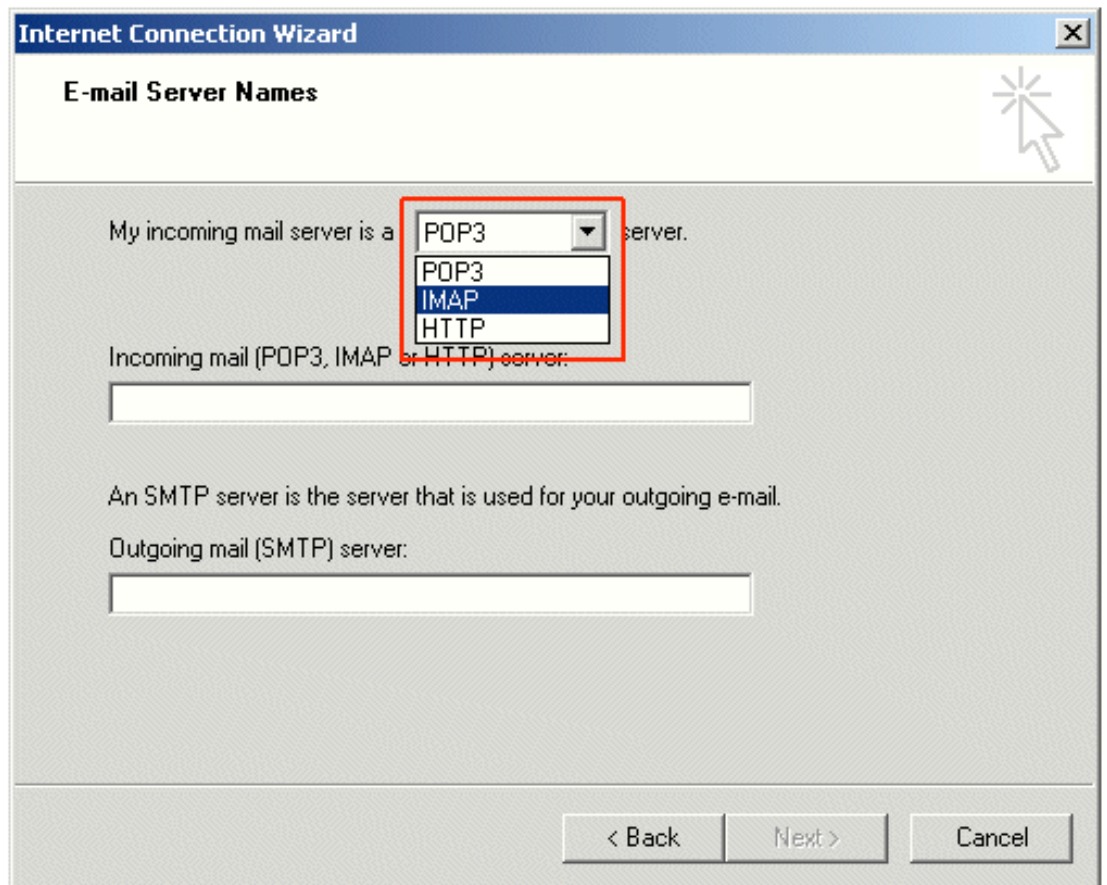

7. Also you will be required to, enter the addresses for the incoming and outgoing mail servers are required.
  - a. The incoming mail server address is: pop.1and1.co.uk
  - b. The outgoing mail server address is: auth.smtp.1and1.co.uk

8. Click on Next to proceed to the next page.
9. Here you must have your e-mail user name and password for the account you are configuring ready.

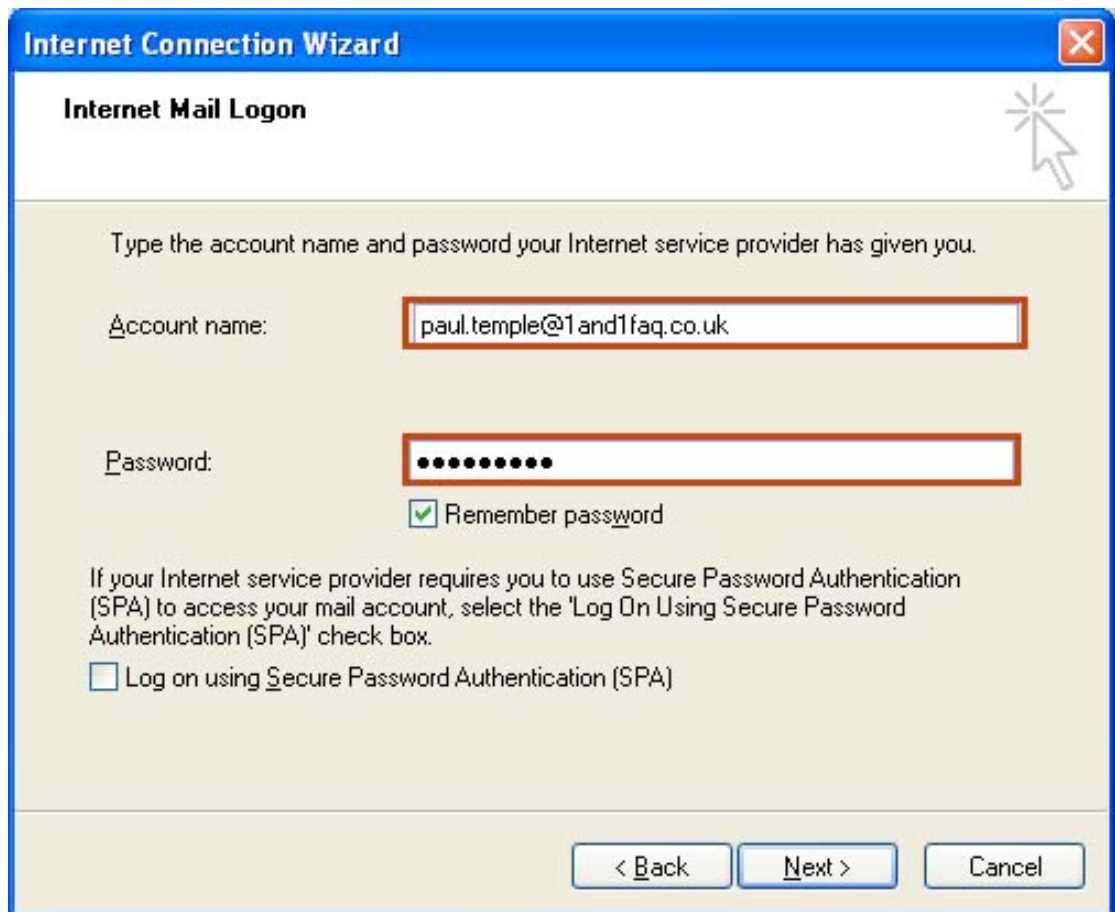

10. Click Next and Finish.
11. This has setup Outlook Express so that you can receive e-mail, however at 1&1 we use an authentication system to help prevent spam emails being sent, you will now need to set Outlook Express to use our Authenticated E-Mail servers.

12. Click on the "Mail" Tab, with will show only e-mail accounts. Select your e-mail account and then press the "Properties Button".

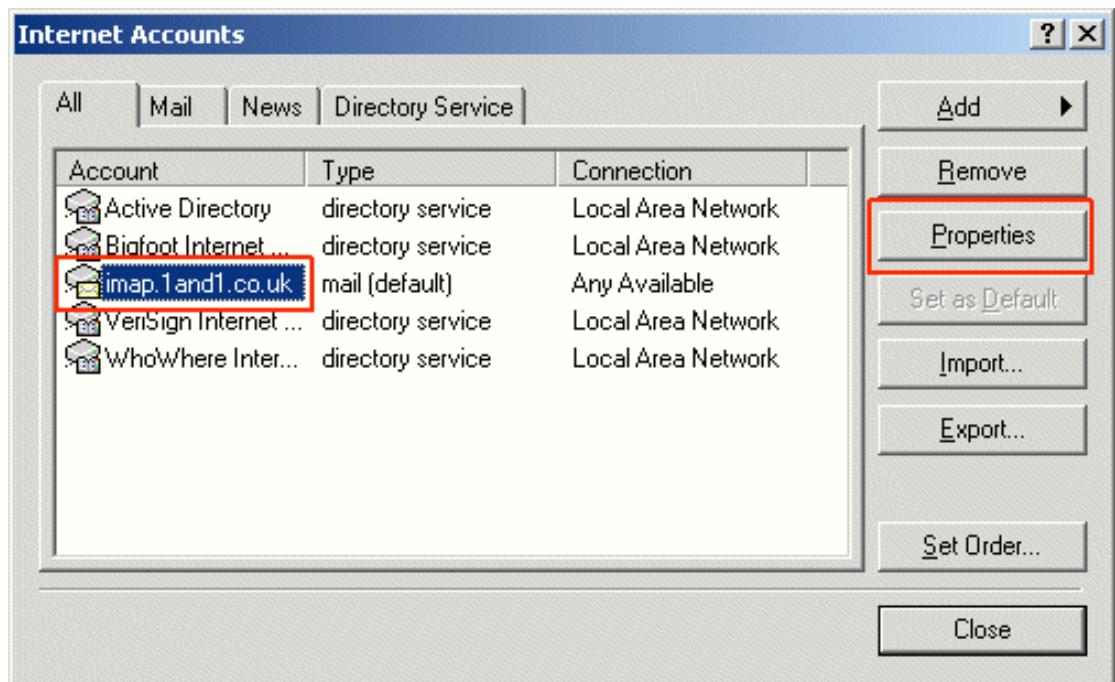

13. This will show you all the settings for you 1&1 e-mail account in Outlook Express, click on the "Servers" Tab.

14. At the bottom of the Window there is a section called "Outgoing Mail Server". You will need to tick the box "My server requires authentication".

15. As default Outlook express should do all the setting for this change, however to check click on the "Settings" button, the option "Use same settings as my incoming mail server" should be ticked.

16. Click on "OK" to close this window. The Click on "OK".

**You have now fully set up your Outlook Express e-mail client to Send & Receive e-mails.**